



Republic of the Philippines
Department of Education
Region V
SCHOOLS DIVISION OFFICE OF CATANDUANES



September 7, 2020

OSDS-SGOD DM 208 s. 2020

To: Chiefs, CID & SGOD
Education Program Supervisors
Public Schools District Supervisors
Elementary and Secondary School Heads
All others concerned

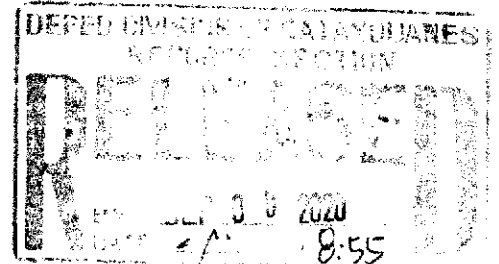

DOST- SEI UNDERGRADUATE SCHOLARSHIP FOR SENIOR HIGH SCHOOL STUDENTS

1. This is to inform the field that DOST- SEI UNDERGRADUATE SCHOLARSHIP is extended until **September 30, 2020**. The Scholarship is for senior high graduating class or graduating students belonging to the top five percent (5%) of Non- STEM and STEM strand this SY 2020-2021.
2. Applicants who already filed their application online are required to submit their application and requirements to DOST regional or provincial office and are advised to keep the original copies of the files uploaded in the system for verification. Likewise, those applicants without internet connection may accomplish the attached application forms and submit it to the said office.
3. Online application is available through portal: https://www.science.scholarshis.ph/undergrad_app/#/register.
4. To be eligible for the scholarship examination within January to June 2021, applicants must fully accomplish the online or manual application forms and comply with the following documentary requirements:
 1. Clear photocopy of birth certificate;
 2. Clear photocopy of 2020 Income Tax Return (ITR/W2 of parents who are employed or owns business; or Employment Contract if parent is an OFW; or Original copy of BIR Certification or Tax exemption /Municipal/Barangay Certification of Non- Employment if parents are unemployed or no fixed income;
 3. Two (2) pieces of "1x1" picture and;
 4. Affidavit of Guardianship, if with legal guardian.
5. For information and widest dissemination.

DANILO E. DESPI
Schools Division Superintendent

Encl.:
References:
To be indicated in the Perpetual Index
Under the following subjects:
SCHOLARSHIP

Atb/ DOST- SEI Undergraduate Scholarship For Senior High School Students
0000 _____ 9/7/2020

TO BE FILLED-OUT BY DOST/SEI STAFF ONLY

TCC APPLN. NO.

-

2019 Total Annual Family Gross Income:

(Taxable & Non-taxable) ₱ _____

Ownership of Vehicle: _____

Beneficiary of 4Ps (Y/N): _____

Scholarship Program Assessment:

RA 7687
 MERIT

Assessed by: _____ Printed Name / Signature

SEI DOST RO. No. _____

Republic of the Philippines
Department of Science and Technology
SCIENCE EDUCATION INSTITUTE
P.O. Box 18 Taguig Post Office

STSD-104.1
Rev. 3 - 07-04-20

NOT FOR SALE
CAN BE REPRODUCED
ALL ENTRIES/SIGNATURE IN
THIS FORM MUST BE ORIGINAL.

2021 DOST-SEI
SCIENCE AND TECHNOLOGY
UNDERGRADUATE SCHOLARSHIPS
APPLICATION FORM

Deadline for Filing of Application: August 28, 2020
Schedule of Examination : October 25, 2020

Attach recent
1" x 1"
photo here

Once officially stamped,
DO NOT detach photo.
Attach another copy
of the same 1" x 1" photo
for the Test Permit.

QUESTIONNAIRE

Instruction: Please READ CAREFULLY and ANSWER TRUTHFULLY the following questions by shading the circle corresponding to your answer.
(PAKBASANG MABUTI at SAGUTIN NG BUONG KATOTOHANAN ang mga sumusunod na tanong sa pamamagitan ng pagmarka sa bilog ng iyong sagot.)

Yes	No	
<input type="radio"/>	<input type="radio"/>	1. Are you a natural born Filipino citizen? (Ikaw ba ay isang natural-born na Pilipino?)
<input type="radio"/>	<input type="radio"/>	2. Are you a resident of your municipality for 4 years or more? (Ikaw ba ay residente ng iyong munisipalidad ng 4 na taon o higit pa?)
<input type="radio"/>	<input type="radio"/>	3. Is your family a recipient of the DSWD's Pantawid Pamilyang Pilipino Program (4Ps)? (Ang pamilya mo ba ay tumatanggap ng benepisyo mula sa DSWD's Pantawid Pamilyang Pilipino Programs (4Ps)?)
<input type="radio"/>	<input type="radio"/>	4. Are you in STEM Strand? (Ikaw ba ay nasa STEM Strand?)
<input type="radio"/>	<input type="radio"/>	4.1 (Answer this question only if your answer in question 4 is NO) Are you in a Non-STEM Strand (i.e., HUMMS, ABM, GAS, TVL, etc.) (Ikaw ba ay nasa Non-STEM Strand (i.e., HUMMS, ABM, GAS, TVL, etc.)?)
<input type="radio"/>	<input type="radio"/>	4.1.1 (Answer this question only if your answer in question 4.1 is YES) Based on your Grade 11 standing, are you a member of the upper 5% of the graduating class? (Base sa iyong Grade 11 standing, ikaw ba ay kasama sa upper 5% ng graduating class?)
<input type="radio"/>	<input type="radio"/>	4.1.2 (Answer this question only if your answer in question 4.1 is NO) Are you homeschooled/a graduate before the K-12 program? (Ikaw ba ay homeschooled/nakatapos ng high school bago ang K-12 program?)
<input type="radio"/>	<input type="radio"/>	5. Do you have a pending application for immigration to the USA or any other country? (Ikaw ba ay may nakabibilang na aplikasyon para sa immigration sa USA o sa ibang bansa?)
<input type="radio"/>	<input type="radio"/>	6. Have you been subjected to any disciplinary action? (Ikaw ba ay sumailalim na sa kahit anong disciplinary action?)
<input type="radio"/>	<input type="radio"/>	7. Can you take the DOST-SEI examination without any assistance during the exam? (Kaya mo bang kumuha ng DOST-SEI examination nang walang tumutulong habang sumasagot sa exam?)
<input type="radio"/>	<input type="radio"/>	8. Have you taken any previous DOST-SEI Examination? (Nakakuha ka na ba ng anumang nakaraang pagsusult/exam ng DOST-SEI?)
<input type="radio"/>	<input type="radio"/>	8.1. (Answer this question only if your answer in question 8 is YES) Were you able to qualify for the scholarship? (Ikaw ba ay nag-qualify sa scholarship?)
<input type="radio"/>	<input type="radio"/>	8.1.1 (Answer this question only if your answer in question 8.1 is YES) Did you avail the scholarship? (Tinanggap mo ba ang scholarship?)
<input type="radio"/>	<input type="radio"/>	9. Have you earned any collegiate or vocational units? (Ikaw ba ay nakakuha na ng collegiate or vocational units?)

FORM A – PERSONAL INFORMATION

Instruction: Write clearly in CAPITAL LETTERS your personal information in the box provided or check the box for the appropriate answer. Avoid erasures. For any erasure, the applicant should countersign the item corrected along the page margin. PLEASE ANSWER ALL ITEMS.

I. PERSONAL DATA

Name of Applicant (Last Name, First Name, Middle Name, Suffix Name):

Date of Birth (MM/DD/YYYY): / /	Place of Birth:	Number of children in the family:	DepEd Learner Reference Number: <input type="text"/>
Sex: <input type="checkbox"/> Male <input type="checkbox"/> Female	Mobile Phone No.:	Email address:	Citizenship:
Permanent Address (House/Unit No., Street, Lot/Blk, Village/Bangay):			Do you have dual citizenship? <input type="checkbox"/> Yes <input type="checkbox"/> No
City/Municipality:	Province:	Zipcode:	District: If yes, please specify: _____

II. FAMILY DATA			
	Father	Mother	Legal Guardian <i>(To be accomplished ONLY by those whose parents are deceased, working abroad, etc; should submit affidavit of guardianship)</i>
Name			
Civil Status/Status <i>(see codes below)</i>			
Relationship to the applicant <i>(ex. Mother, Uncle, Cousin, Step Father)</i>			
Contact Number			
Highest educational attainment			
Occupation <i>(pls. specify)</i>			
Class of Worker <i>(see codes below)</i>			
Name of Employer			
Employer Address			
2019 Annual Gross Income <i>(in pesos; taxable and non-taxable)</i>			
If self-employed, declare 2019 Annual Gross Income			
Codes for Civil Status/Status: S - Single M - Married W - Widowed D - Divorced/Separated U - Unknown X - Deceased	Codes for Class of Worker: A - Works for private household B - Works for private establishment C - Works for government agency/corporation D - Self-employed without any employee (e.g., sari-sari store owner, dressmaker)		E - Employer in own family-operated farm/business F - Works with pay on own family-operated farm/business G - Works without pay on own family-operated farm/business H - Unemployed (e.g. housewife)
Is your family a beneficiary of the DSWD's Pantawid Pamilyang Pilipino Program (4Ps) ? <input type="checkbox"/> Yes <input type="checkbox"/> No <i>(If yes, please provide clear photocopy of your family's 4Ps ID.)</i>			

III. FINANCIAL CONTRIBUTION		
If both parents are unemployed, do you have any relative/s (whether here or abroad) who contribute in meeting your family school expenses? <input type="checkbox"/> Yes <input type="checkbox"/> No and		
Purpose of Financial Contribution <i>(e.g., educational assistance)</i>	Relationship of Contributor to Applicant <i>(e.g., brother who is an OFW)</i>	Annual Contribution <i>(in pesos)</i>
Total:		_____

Total Annual Gross Income in 2019 (II. Family Data + III. Financial Contribution) ₱ _____

Paalala:

- Ang may sariling negosyo o/at ang mga kumikitang miyembro ng pamilya ay kailangang magbigay ng kopya ng Income Tax Return (ITR) o BIR Form 1701 o BIR Form 2316 para sa taong 2019.
- Kung ang taunang kita ng mga kumikita sa pamilya ay hindi lalagpas sa ₱250,000.00, magpasa ng kopya ng BIR Certification of Exemption ng pag file ng ITR.
- Kung ang kumikita sa pamilya ay walang employer at ang taunang kita ay hindi lalagpas sa ₱250,000.00, magpasa ng kopya ng BIR Certification of Exemption ng pag file ng ITR o Certification of Indigency.

IV. SCHOLARSHIP INTENTIONS DATA	
Check appropriate box for scholarship program applied for.	
<input type="checkbox"/>	RA 7687 SCIENCE AND TECHNOLOGY SCHOLARSHIP For an applicant who belongs to a family whose socio-economic status does not exceed the set values of ALL the identified indicators as approved by the Advisory Committee on S&T Scholarships.
<input type="checkbox"/>	DOST-SEI MERIT SCHOLARSHIP For an applicant who belongs to a family whose socio-economic status exceeds the set values of any of the identified indicator.

FORM B - HOUSEHOLD INFORMATION QUESTIONNAIRE (HIQ)			
Ownership of the housing unit: <input type="checkbox"/> Owned, Fully Paid <input type="checkbox"/> Rented <input type="checkbox"/> Others, pls. specify <input type="checkbox"/> Owned, Amortized <input type="checkbox"/> Rent free/living with relatives		If rented, how much is the monthly rental?	If amortized, how much is the monthly amortization?
Does your family own agricultural land or non-residential land? <input type="checkbox"/> Yes <input type="checkbox"/> No		If yes, what is the lot area in square meters? _____ sq. m.	
Does your family own vehicle/s? <input type="checkbox"/> Yes <input type="checkbox"/> No			
Type	No. of working units	Year Model (ex. 2000, 2008)	Make (ex. Honda, Suzuki, Toyota)
Tricycle			
Motor Vehicle (ex. Jeepney, Van, etc.)			

FORM C – CERTIFICATE OF GOOD MORAL CHARACTER

TO WHOM IT MAY CONCERN:

This is to certify that _____ has consistently maintained good moral character, there having no disciplinary action taken against him/her as of the date of application.

(Name of Applicant)

Printed Name & Signature of Principal/Guidance Counselor
Date: _____

NOTE: Failure to maintain good moral character before the award of the scholarship shall cause forfeiture thereof. DOST-SEI may require another certification before the signing of the Scholarship Agreement should the applicant qualify.

FORM D – CERTIFICATION OF GOOD HEALTH

TO WHOM IT MAY CONCERN:

This is to certify that _____ is of good health; and can take the DOST-SEI Undergraduate Scholarship Examination on his/her own.

(Name of Applicant)

Printed Name & Signature of School/Barangay Health Center/Private Physician/Nurse

License No.: _____

Date: _____

FORM E1 – PRINCIPAL'S CERTIFICATION (For Applicant from the STEM Strand)

TO WHOM IT MAY CONCERN:

This is to certify that _____ is a member of the Grade 12 graduating class under the STEM Strand of the _____ for the SY 2020-2021.

(Name of Applicant)

(Name of School/Address)

Printed Name & Signature of Principal
Date: _____

FORM E2 – PRINCIPAL'S CERTIFICATION (For Applicant from the NON-STEM Strand)

TO WHOM IT MAY CONCERN:

This is to certify that _____ is a member of the Grade 12 graduating class under the NON-STEM Strand for the SY 2020-2021 and is classified within the upper five percent of _____ students in the graduating class.

(Name of Applicant)

(Total Number of Graduating Students)

NOTE: Please certify based on applicant's academic standing as of grade 11 (i.e., top 5% of his/her class)

Printed Name & Signature of Principal
Date: _____

FORM F – CERTIFICATE OF RESIDENCY

TO WHOM IT MAY CONCERN:

This is to certify that _____ is a bonafide resident of _____

(Name of Applicant)

(Permanent Address)

for less than 4 years / 4 years or more.
(Check appropriate box)

Printed Name & Signature of Barangay Official/Principal
Date: _____

FORM G – PARENT'S CERTIFICATION

This is to certify that my son/daughter, _____, has no pending application for immigration to the USA or any other country.

(Name of Applicant)

Printed Name & Signature of Parent
Date: _____

FORM H – APPLICANT'S CERTIFICATION

This is to certify that the undersigned has (Check all that apply):

- NOT taken any previous DOST-SEI Undergraduate Scholarship examination.
- Taken the DOST-SEI Undergraduate Examination but did not qualify for the scholarship.
- Qualified for the DOST-SEI Undergraduate Scholarship but did not avail of the award.
- NOT earned any post-secondary or undergraduate units.

Noted by: _____
Printed Name & Signature of Parent or Guardian
Date: _____

Printed Name & Signature of Applicant
Date: _____

FORM I – SIGNED DECLARATION BY APPLICANT AND THE PARENTS/LEGAL GUARDIAN:

We hereby certify to the truthfulness and completeness of the information provided. Any misinformation, misrepresentation or withholding of information will automatically disqualify me/our son/daughter from the DOST-SEI Scholarship Program. We are also willing to refund all the financial benefits received plus the appropriate interest if such misinformation is discovered after my/our child accepted the award.

In connection with this application for scholarship, we hereby authorize the DOST-SEI designated representative to conduct a background check on our socio-economic status and to visit our family dwelling.

Moreover, we hereby express our consent for the Science Education Institute of the Department of Science and Technology (SEI-DOST) to collect, record, organize, update or modify, retrieve, consult, use, consolidate, block, erase or destruct our personal data as part of our information. We hereby affirm our right to be informed, object to processing, access and rectify, suspend or withdraw our personal data, and be indemnified in case of damages pursuant to the provisions of the Republic Act No. 10173 of the Philippines, Data Privacy Act of 2012 and its corresponding Implementing Rules and Regulations.

Applicant's Signature _____
Over Printed name _____ Date Signed _____

Father's Signature _____ Or Mother's Signature _____ Or Legal Guardian's Signature _____
Over Printed name _____ Over Printed name _____ Over Printed name _____

For DOST SEI/RO Staff use only : Checklist of Documents Submitted

- Form A – Personal Information
- Form B – Household Information Questionnaire
- Form C – Certificate of Good Moral Character
- Form D – Certification of Good Health
- Form E1 – Principal's Certification (For Applicant from the STEM Strand)
- Form E2 – Principal's Certification (For Applicant from the NON-STEM Strand)
- Form F – Certificate of Residency
- Form G – Parent's Certification (If no pending application for Immigration)
- Form H – Applicant's Certification
- Form I – Signed Declaration by Applicant and the Parent/s/Legal Guardian
- One recent (1" x 1") picture
- Photocopy of Birth Certificate
- Parent/s 2019 Income Tax Return / BIR Form 1701 / BIR Form 2316 / Employment Contract for OFW / BIR Certificate of Exemption for Filing of ITR / Municipal or Barangay Certificate of Indigency
- Affidavit of guardianship (If with legal guardian)

THIS APPLICATION FORM AND ATTACHED DOCUMENTS WERE VERIFIED FOR COMPLETENESS BY:

Printed Name/Signature

Date of Review of Documents: _____

Date of Return of Applicant: _____

Remarks: _____

2021

Science and Technology Undergraduate Scholarships

Types of Scholarships

RA 7687

Republic Act No. 7687, also known as the "Science and Technology Scholarship Act of 1994", provides for scholarships to talented and deserving students whose families socio-economic status do not exceed the set cut-off values of certain indicators. Qualifiers must pursue priority fields of study in the basic sciences, engineering, other applied sciences, and science and mathematics teaching.

MERIT

The DOST-SEI Merit Scholarship Program, formerly known as the NSDB or NSTA Scholarship under RA No. 2087, is awarded to students with high aptitude in science and mathematics and are willing to pursue careers in the fields of science and technology.

STUDY PLACEMENT

- State Universities and Colleges (SUC)
- CHED Identified Centers of Excellence (COE) or Centers of Development (COD) for the S&T programs covered under the DOST-SEI Undergraduate Scholarships
- Institutions with PAAP Level III Accreditation

S&T Programs Covered Under the DOST-SEI Undergraduate Scholarships

Aeronautical Engineering	Bachelor of Library and Information Science	Geothermal Engineering	Mechatronics Engineering
Aerospace Engineering	Bachelor of Secondary Education major in Science	Health Science	Medical Laboratory Science/Medical Technology
Agriculture	Biochemistry	Human Biology	Metallurgical Engineering
Agricultural Management and Entrepreneurship	Biology	Industrial Design	Meteorology
Agricultural and Biosystems Engineering	Ceramics Engineering	Industrial Engineering	Microbiology
Agricultural Biotechnology ¹	Chemical Engineering	Industrial Management Engineering-Information Technology ²	Mining Engineering
Agricultural Chemistry	Chemistry	Industrial Pharmacy	Molecular Biology & Biotechnology
Agricultural Economics	Chemistry with Applied Computer Systems	Information and Communications Technology	Nutrition
Agricultural Engineering	Chemistry with Materials Science and Engineering	Information System	Nutrition and Dietetics
Agricultural Technology	Civil Engineering	Information Technology	Packaging Engineering
Agriulture	Clothing Technology	Information Technology Systems	Petroleum Engineering
Animal Husbandry	Community Nutrition	Instrumentation and Control Eng'g.	Pharmaceutical Sciences
Animal Science	Computer Engineering	Life Sciences	Pharmacy (4-year program)
Applied Mathematics	Computer Science	Management Information Systems ²	Pharmacy major in Clinical Pharmacy (5-year program)
Applied Mathematics major in Mathematical Finance ³	Doctor of Veterinary Medicine	Manufacturing Engineering	Physics
Applied Physics	Biomedical Engineering	Manufacturing Engineering-Management/Biomedical Engineering ³	Psychology ⁴
Applied Physics with Applied Computer System	Electronics and Communications Engineering/Electronics Eng'g.	Manufacturing Engineering-Management/Mechatronics and Robotics ³	Public Health
Applied Physics with Materials Science and Engineering	Environmental Science	Marine Biology	Science Teaching (Biology, Chemistry, Physics, Physical Science, Biology and Chemistry)
Applied Statistics	Fisheries	Marine Science	Speech Pathology
Architecture	Food Technology	Materials Engineering	Statistics
Astronomy	Forestry	Mathematics	
Astronomy Technology	Geodetic Engineering	Mathematics and Science Teaching	
Bachelor in Technology and Livelihood Education with Specialization in Information and Communications Technology	Geography	Mathematics Teaching	
	Geology	Mechanical Engineering	

Note:
¹LP System only
²4 years, ADMU
³and DLSU only
⁴BS Program

RETURN OF SERVICE CONDITION

Upon completion of the S&T program, the scholar-graduate shall render return service in the country on a full-time basis, preferably in his/her home region, and preferably along higher field of specialization, for a minimum period equivalent to the length of time he/she enjoyed the scholarship.

INSTRUCTIONS:

1. Make sure you have read the attached brochure about the DOST-SEI S&T Undergraduate Scholarship Programs.
2. Accomplish the Application Form completely with the necessary signatures.
3. Put the accomplished Application Form and all the documentary requirements in a long brown envelope.
4. Fill-out the detachable label below and paste it on the upper left hand corner of the long brown envelope.
5. Submit the brown envelope with the complete requirements to DOST-SEI; or the DOST Regional Office or the Provincial Science and Technology Center nearest you on or before **28 August 2020**.
6. When your application is in order, you will be issued a Test Permit and a Primer.

(Detachabale Label)

2021 DOST-SEI S&T Undergraduate Scholarship

Name of Applicant: _____

Submit your application early to avoid the long queues on the day of the deadline.

A. General Criteria of Eligibility

RA 7687

MERIT

• Natural-born Filipino citizen,	✓	✓
• Poor, talented and deserving student who belongs to a family whose socio-economic status does not exceed the set values of certain indicators.	✓	*
• Member of the STEM Strand senior high school graduating class, OR	✓	✓
• Member of the top five percent (5%) of the Non-STEM Strand senior high school graduating class.		
• Resident of municipality as attested by the barangay chairman.	✓	✓
• Of good moral character and in good health; and	✓	✓
• Qualifier of the 2021 S&T Scholarship Examination	✓	✓

B. Scholarship Privileges

Tuition and other school fees	P40,000.00 per Academic Year	
Book Allowance	P10,000.00 per year	
MSP/E uniform (1st Semester of First Year only)	P1,000.00	
Group Insurance	Prerogative	
Transportation Allowance (for those studying outside of home province)	1 economy-class roundtrip fare	
Monthly Living Allowance	P7,000.00 per month	
Summer Allowance (if required per curriculum)		
• Tuition and other school fees		P1,500.00
• Book Allowance		P500.00 (to student O.R.)
• Monthly Allowance		2 months
Thesis Allowance		P10,000.00
Graduation clothing allowance		P1,000.00

C. Items to be Submitted

• Form A: Personal Information	
• Form B: Household Information Questionnaire	
• Form C: Certificate of Good Moral Character	
• Form D: Certificate of Good Health	
• Form E1: Principal's Certification that applicant belongs to the senior high school STEM strand Class	
• Form E2: Principal's Certification that applicant belongs to the upper 5% of the Non-STEM strand senior high school graduating class	
• Form F: Certificate of Residency	
• Form G: Parent's Certification	
• Form H: Statement of applicant that he/she has not taken any previous DOST-SEI Undergraduate Scholarship Examination and any undergraduate units or post secondary course (In case applicant has already graduated from senior/high school)	
• Form I: Signed Declaration by Applicant and the Parent/legal Guardian	
• One recent (1"x1") pictures	
• Photocopy of Birth Certificate	
• Parents' 2019 Income Tax Return / W2 / Employment Contract for OFW / BIR Cert. of Exemption from Filing of ITR, Brgy. Cert. of Indigency	

D. Examination Coverage

The scholarship examination is designed to measure abilities that determine academic and professional success in science, technology, engineering, and mathematics. The test includes the following domains: Logical Reasoning, Science, Mathematics, English, Mechanical-Technical and a Self-Inventory.

E. Selection Criteria

The awardees shall be selected on the basis of their performance in the 2021 S&T Undergraduate Scholarship Examination.

F. Final Selection

The list of awardees as approved and announced by the DOST Secretary is final and unappealable.

G. Terms and Conditions

- a) An awardee must seek admission in any of the S&T programs covered under the DOST-SEI Undergraduate Scholarships in any of the following:
1. State universities and colleges;
 2. Tertiary institutions identified as Centers of Excellence or Centers of Development by CHED or Level III accredited by FAAP for the S&T programs covered under the DOST-SEI Undergraduate Scholarships;
 3. DOST-SEI identified network institutions.

He/She should pass the qualifying examination for admission to the university where he/she plans to enroll in.

- An awardee shall comply with the terms of the Scholarship Agreement to be entered into between himself/herself, parents or legal guardian and the DOST-SEI;
- After signing the Scholarship Agreement, the awardee's name shall be included in the lists of scholars needing clearance from DOST-SEI forwarded to the appropriate government agency/ies for tracking purposes;
- An awardee shall maintain the grade requirements of the scholarship;
- Scholarship qualifiers who come from the non-STEM Strand, may avail of the scholarship effective the First Semester of AY 2021-2022 as long as they are admitted in any of the S&T programs covered under the DOST-SEI Undergraduate Scholarships in a university that meets the study placement requirement.

H. Securing / Filing Application

Qualified applicants may apply and upload requirements via the DOST-SEI's E-Scholarship Application System at www.science-scholarships.ph

Deadline for Filing of Application:

August 28, 2020

Date of Examination:

October 25, 2020

- The Test Permit will be sent through e-mail one (1) month before the examination. The test permit contains the specific time and venue where the applicant will take the examination. Print the test permit and bring it together with an identification card and a Morgogod 2 pencil, on the day of the examination. In case the test permit is not received within the week before the examination day, the applicant may inquire from the SEI or DOST Regional Office/PSTC and check the nearest designated test center a day before the examination.



Department of Science and Technology
SCIENCE EDUCATION INSTITUTE
 1st and 2nd Levels, Science Heritage Bldg.,
 DOST Compound, General Santos Ave.,
 Contact nos. (02) 8837-2071 loc. 2382
www.sei.dost.gov.ph
 Blautian, Taguig City